



RDPLF REGISTRE DE DIALYSE PERITONEALE DE LANGUE FRANCAISE



RDPLF
30, rue Séré Depoin
95300 PONTOISE

Téléphone : 09 71 52 38 98
Fax : 01 30 32 99 38

Web : <http://www.rdplf.org>
Email : secrtaire@rdplf.org

Registre médical :
Ch. VERGER (Pontoise)

Registre Infirmier :
Ghislaine VENIEZ

Responsable informatique :
E. FABRE (Pontoise)

Statistiques & épidémiologie :
Th. LOBBEDEV (Caen)

The French Speaking Registry of Peritoneal Dialysis is a scientific society, created in 1988, with the goal of helping dialysis teams evaluating and improving the quality of care given to ESRD patients treated at home (Peritoneal Dialysis and Home Haemodialysis), of promoting research in that field and publishing its results.

It allows the francophone medical and nursing community easier exchanges in its mother tongue but also provides the necessary links with the international scientific community to which it remains deeply attached.

The database comprises the follow-up since 1986 of thirty-six thousand patients treated with PD from France and Francophone countries. It has a 99% exhaustivity for France in 2016. In addition, since 2013, it includes 280 patients on home haemodialysis from Belgium and France.

This database has been declared to the Informatics and Liberties Commission

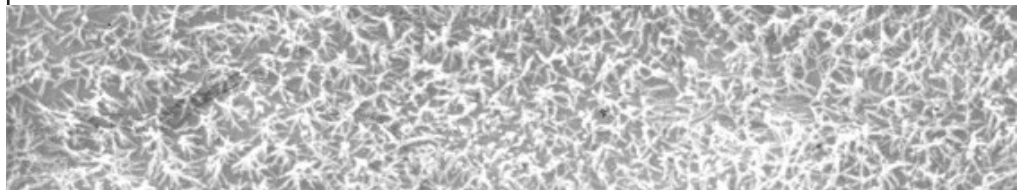

(Commission de l'Informatique et des Libertés or CNIL) on October 1, 1997 with the following number: 542668.

For Peritoneal Dialysis, the database is structured in interconnected modules: a main module, compulsory for participation, and optional modules; the latter allow a more detailed follow-up of various aspects of care (see pages 5-6), but can only include patients already registered in the main module; they are devoted to particular topics such as : Anaemia, Catheters, Nutrition and Adequacy of dialysis, Cardiac Failure, Nursing Aspects.

For Home Haemodialysis, collected data are: patients' characteristics, durations and modalities of therapy, complications.



RDPLF REGISTRE DE DIALYSE PERITONEALE DE LANGUE FRANCAISE



RDPLF
30, rue Séré Depoin
95300 PONTOISE

Téléphone : 09 71 52 38 98
Fax : 01 30 32 99 38

Web : <http://www.rdplf.org>
Email : secrtaire@rdplf.org

Registre médical :
Ch. VERGER (Pontoise)

Registre Infirmier :
Ghislaine VENIEZ

Responsable informatique :
E. FABRE (Pontoise)

Statistiques & épidémiologie :
Th. LOBBEZEZ (Caen)

TO PARTICIPATE

Participation to RDPLF is for free, the only required countermeasure is the «pledge» by the centres to maintain their data up-to-date, preferably in real time or at least every three months.

INFORMATION CAPTURE

Each participating centre must have all the informations pertaining to its patients in the modules to which they take part. Updates are done through Internet, or possibly through paper forms in case of connection difficulties.

DATA EXPLOITATION

All the centres have a direct access to their own data through the web and may build their statistics requests themselves according to their own criteria. Besides they may also request more precise and personalised analyses, in that case with a response lag of 15 days.

Once a year, on the website, global statistics by country are put online and figures can be accessed for free. They may serve for publication after prior authorisation.

Each centre can also, from the website, build personal statistics requests for a country or a particular region.

Anonymous exportations, on pre-defined research criteria, can be obtained by the centres for personal research works and publications. The latter must be submitted to and receive the approval of the Good Practices Commission (CBP see below) and/or the RDPLF Board.

ADMINISTRATION

Juridical structure :

Not for profit Association under the law of July first, 1901.

Executive board :

Founding President : Christian VERGER, nephrologist.

Vice president : Michel FISCHBACH, nephrologist in charge of controlling the validity of RDPLF publications.

Vice president : Max DRATWA, nephrologist in charge of francophony.

Treasurer : Didier AGUILERA, nephrologist.



RDPLF REGISTRE DE DIALYSE PERITONEALE DE LANGUE FRANCAISE

Treasurer adjunct : Jacques CHANLIAU, nephrologist.

Administrative Secretary: Ghislaine VENIEZ, registered nurse and responsible for events as well as quality of sent results.

Active members :

Emmanuel FABRE, anesthesiologist and intensivist SAMU Pontoise and Toulouse.

Maryse GUNTHER, registered nurse, Pontoise.

Thierry LOBBEDEV, nephrologist, Caen.

Honorary member :

Michel DARNAUD, co-founder, private company CEO..

ORGANIZATION and FUNCTIONING

General gestion : Dr Christian VERGER, nephrologist, Pontoise.

Gestion of secretariat, organization of meetings and congresses, quality control : Ghislaine VENIEZ, registered nurse, Pontoise.

Development and maintenance of the computerized data base : Dr Emmanuel FABRE, anesthesiologist-intensivist, Toulouse.

Dietetic counselling : Corinne LIGER, dietitian, Pontoise.

Informatics technical counselling, UNIX systems and Internet : Dr Hassan FOKELADEH, orthopedist, Pontoise.

Epidemiology studies : Pr Thierry LOBBEDEV, nephrologist, Master 2 of Statistical Methods in biomedical research. Caen

Development of website, general architecture and content : Dr Christian VERGER, nephrologist, Pontoise.

Initial conception : Pierre MELLET, Vivonsweb company (vivonsweb.com), Dampmart.

Gestion and data quality control : Katia GUERIN, secretary : secretariat, data capture, training of centres for capture on the Web, real- time quality control.

Marie-Christine PADERNOZ, registered nurse: training of centres for capture on the Web, daily quality control especially for the modules nutrition and adequacy of dialysis.

Ghislaine VENIEZ, registered nurse : monthly general quality control of results sent back to the centres.

Relance des centres en cas de retard de mise à jour : Katia GUERIN, secrétariat.

If no valid answer : Dr Belkacem ISSAD, Dr Catherine BRESSON VAUTRIN, Dr Chistian VERGER



RDPLF REGISTRE DE DIALYSE PERITONEALE DE LANGUE FRANCAISE

GOOD PRACTICES COMMISSION (CBP)

Members of that commission are elected among the centres participating to the RDPLF by medical and nursing staffs of these centres. It is regularly informed about the Executive Board's decisions, its budget and any partnership contract. Its mission is to give its approval about observance of deontology, ethics and good practices.

It can propose projects et serves as a intermediate between the centres and the Board. Board members are regularly replaced by CBP members with more vintage.

Elected members :

Yannick AUFFRET, registered nurse, Rennes
 Dr Walid ARKOCHE, nephrologist, Lyon
 Pr Cécile COURIVAUD, nephrologist, Besançon
 Dr Catherine BRESSON-VAUTRIN, nephrologist, Besançon
 Dr Pierre Yves DURAND, nephrologist, Vannes
 Pr Eric GOFFIN, nephrologist, Bruxelles
 Marie-Christine PADERNOZ, registered nurse, Saint-Lo
 Isabelle BRAYER, registered nurse, Bruxelles
 Dr Belkacem ISSAD, nephrologist, Paris
 Pr Fatouma TOURE, nephrologist, Reims
 Dr Isabelle VERNIER, nephrologist, Narbonne

:

Ex officio members :

Mme Ghislaine VENIEZ, infirmière,
 Dr Christian VERGER, nephrologist, president
 Dr Didier AGUILERA, nephrologist, treasurer
 Dr Jacques CHANLIAU, nephrologist, treasurer adjunct

SECRETARIAT

Upkeep of the computerized data base and mailing of statistical results, lay-out of BDP,
 general secretariat, help with meetings organisation :

Mrs Katia GUERIN

Telephone : 00 33 1 09 71 52 38 98 (or 09 71 52 38 98 from France)

Fax : 00 33 1 30 32 99 38 (ou 01 30 32 99 38 from France)

Email : secretaire@rdplf.org



RDPLF

REGISTRE DE DIALYSE PERITONEALE DE LANGUE FRANCAISE

SOCIAL NETWORKS AND JOURNAL

- French-speaking nephrologists diffusion list RENALISTE : <http://www.nephrodial.org/renaliste.html>
- Diffusion list about home dialysis dedicated to nurses of RDPLF : <http://rdplf.org/allodp.html>
- Twitter : <https://twitter.com/RDPLF>
- Facebook : <http://urlz.fr/40IG>
- Le Bulletin de Dialyse Péritonéale (BDP), journal of the RDPLF

FINANCING

Financing is provided by contractual partnerships from the industry, together with the help of both associations for home therapy and knowledgeable societies.

Partners do change from one year to another; their respective involvement is kept up to date at the following address : <http://www.rdplf.org/financement.html>.

MODULES OF THE DATABASE

The RDPLF database consists of a main module which is mandatory and of optional modules. Any given patient may not be present in an optional module if he is not present in the main module.

Main module

Module of Survival and Infections Follow-up: survival studies, patients characteristics, comorbidity, infectious complications, transplantation (**number of included patients : 37200**)

Modules Optionnels (les chiffres sont ceux au 1er Septembre 2016)

Pour participer à ces modules appeler le secrétariat.

Nursing Registry (11700 patients included) : study of the various teaching methods.
Responsible person: Ghislaine VENIEZ (Pontoise).

Catheter Module (8700 catheters, 8180 patients) : studies of catheters technical survival, early failures, exit site methods of care and infections, mechanical complications.
Responsible person: Dr Isabelle VERNIER (Narbonne)

Nutrition & Adequacy of Dialysis Module (11223 check-ups, 3208 patients) : nutritional follow-up, quality of dialysis, phosphate binders, anaemia.
Responsible person: Dr Didier AGUILERA (Vichy)



RDPLF REGISTRE DE DIALYSE PERITONEALE DE LANGUE FRANCAISE

Anaemia Module (10900 check-ups, 2440 patients) : care of anaemia, conformity of therapies to the scientific societies recommandations.

Responsible person: Dr Raymond AZAR (Dunkerque)

Cardiac Failure Module (398 check-ups, 180 patients) : treatment of cardiac failure by peritoneal dialysis.

Responsible person: Pr François VRTOVSNIK (Paris)

Home Haemodialysis Module (290 patients included) : follow-up of HDD.

Responsible person: Dr Pierre Yves DURAND (Vannes)

EVENTS

Tous les Every other year, the R.D.P.L.F. organizes a Symposium at Gouvieux (Oise) in the
Le Mon-
twillargenne Hôtel
(about 300 participants).



The XIVth SYMPOSIUM will take place from 26 to 28 avril 2017.

More information :

Web site RDPLF - symposium section: <http://www.rdplf.org/symposium.html>



A BIG THANK YOU TO THE DOCTORS AND NURSES OF THE RDPLF CENTRES FOR THEIR HARD WORK AND THE QUALITY OF THEIR UPDATES

*(The centres list is updated in real-time at the following address : <http://www.rdplf.org/listecentres.html>)
(list of centres active on Avril 1, 2016)*

I - PERITONEAL DIALYSIS

Belgique :

ATH (Dr MAT);BRUXELLES (Dr FRANCOIS), BRUXELLES (Dr NORTIER), BRUXELLES (Dr KABANDA K), BRUXELLES (Dr DRATWA), BRUXELLES (Dr GOFFIN), CHARLEROI (Dr HO), HORNU (Dr FOMEGNE), HUY (Dr BOVY), LEUVEN (Dr BAMMENS), LIEGE / SART-TILMAN (Dr BOVY), MARCHE EN FAMENNE (Dr VAN OVERM), MONS (Dr MESTREZ), NAMUR (Dr TINTILLIE), TOURNAI (Dr STOLEAR)

France :

AIX EN PROVENCE (Dr GUIBERGIA), ALBI (Dr LAUZE), ALENCON (Dr CARDINEAU), AMIENS (Dr EL ESPER), ANGERS (Dr VILLEMAM), ANGERS (Dr BALIT), ANGOULEME (Dr PUJO), ANNONAY (Dr MARC), ARESSY (Dr DE MARTIN), ARLES (Dr MAHI), ARRAS CEDEX (Dr BENZIANE), ARS LAQUENEXY (Dr ALLARD), AUBENAS CEDEX (Dr BUFFARD), AUXERRE (Dr JONON), AVIGNON (Dr ROSATI), AVRANCHES (Dr DUQUENNOY), BASTIA (Dr BEN AHMED), BAYONNE CEDEX (Dr LE GUEN), BEAUVAIS (Dr RENAUD), BESANCON (Dr BRESSON VAUTRIN), BETHUNE (Dr MAC NAMAR), BLOIS (Dr FODIL-CHE), BOIS GUILLAUME (Dr ANTRI BOU), BORDEAUX (Dr BACHELET), BORDEAUX-Pellegrin (Dr NODIMAR), BORDEAUX NORD (Dr SENIUTA), BOULOGNE SUR MER (Dr NOEL BOTT), BOURG EN BRESSE (Dr GLACHANT), BOURGES (Dr NONY), BREST (Dr GUILLODO), BRIVE (Dr BOUDET), CABESTANY (Dr ORTIZ), CAEN (Pr LOBBEZEZ), CAHORS (Dr GED), CAMBRAI (Dr PAINCHART), CARCASSONNE CEDEX (Dr MEHRENER), CHALON SUR SAONE (Dr DUBOT), CHAMALIERES (Dr ENACHE), CHAMBERY (Dr MOREL), CHARLEVILLE MEZIERES (Dr HALIN), CHARTRES (Dr ALBERT), CHOLET Cedex (Dr DJEMA & AMRANDI), COLMAR (Dr ISMER), COMPIEGNE (Dr TOLANI), CORBEIL ESSONNES (Dr CAUDWELL), CREIL (Dr DEMONTIS), DOUAI CEDEX (Dr CARDON), DRAGUIGNAN (Dr), DUNKERQUE CEDEX (Dr AZAR), EPINAL CEDEX (Dr SEKHRI), EVREUX (Dr BOUFFANDE), FLERS (Dr JEANSON), GAP CEDEX (Dr HUET), HAGUENAU (Dr KRIBS), HYERES Cedex (Dr LERDA), LA ROCHE SUR YON CEDEX (Dr TARGET), LA ROCHELLE (Dr FRITZ), LA TRONCHE CEDEX (Dr GUERGOUR), LAON (Dr NAKHLA), LE HAVRE (Dr MARTIN), LE HAVRE CEDEX (Dr BOISSINOT), LE KREMLIN-BICETRE CEDEX (Dr BEAUDREUIL), LE MANS (Dr SERET), LE PUY EN VELAY (Dr BADULESCU), LILLE (Dr MANUCCI-L), LILLE (Dr LESSORE & PAGNIEZ), LIMOGES (Dr ACHARD), LISIEUX (Dr LANDRU), LORIENT (Dr LEGRAND), LYON (Dr CARDOZO), MACON (Dr VIROT), MARSEILLE (Dr SEBAHOUN), MARSEILLE (Dr BATAILLE), MARSEILLE (Dr INDREIES), MARTIGUES CEDEX (Dr BONCILA), MAUBEUGE (Dr LEBLEU), MAUBEUGE (Dr LAMOTTE), MEAUX (Dr MOURA), MELUN (Dr GHALI), MONTBELIARD (Dr BERNARD), MONTELMAR (Dr RASOLOARI), MONTPELLIER CEDEX 5 (Dr CHALABI), MONTPELLIER CEDEX 5 (Dr NOGUERA G), MULHOUSE (Dr PREISSIG), MURET (Dr MIMOUNI), NARBONNE (Dr COLDEFY & VERNIER), NEUILLY SUR SEINE (Dr HUGNAGEL & AZEROUAL), NEVERS Cedex (Dr SOW), NICE (Dr FAVRE), NIMES CEDEX 9 (Dr VECINA), NIORT CEDEX (Dr SECHET), NOUILLY (Dr VISANICA), NOUMEA CEDEX (Dr FORMET), OLLIOULES CEDEX (Dr LE GOFF), ORLEANS (Dr DUMONT), PAPEETE (Dr GARNIER), PARIS (Dr HOCINE), PARIS 13 (Dr ISSAD), PARIS CEDEX 15 (Dr ROUEFF), PARIS CEDEX 15 (Dr TOUAM), PARIS CEDEX 18 (Dr DU HALGOU),



RDPLF

REGISTRE DE DIALYSE PERITONEALE DE LANGUE FRANCAISE

PARIS-TENON (Dr ALKHAYAT), PERPIGNAN (Dr LAURENT), POISSY (Dr MAROUN), POITIERS CEDEX (Dr BAUWENS), PONTOISE (Dr JOSEPH), PRINGY CEDEX (Dr DUCRET), QUIMPER (Dr RIFAAT), QUINCY SOUS SENART (Dr ROSTOKER), REIMS cedex (Dr CANIVET), RENNES (Dr GENESTIER), REZE CEDEX (Dr TESTA), RODEZ (Dr AMIROU), ROMANS SUR ISERE (Dr SIRAJEDIN), ROUBAIX (Dr TALASZKA), ROUVROY (Dr BRASSEUR), SAINT BRIEUC (Dr LE CACHEUX), SAINT CLAUDE (Dr DAHMANI), SAINT DENIS DE LA REUNION (Dr AIZEL), SAINT JEAN DE VERGES (Dr SPATARU), SAINT LO Cedex (Dr ZAGDOUN), SAINT MALO (Dr HAMEL), SAINT MAURICE (Dr DAHLAB-YAZBECK), SAINT NAZAIRE (Dr DURAULT), SAINT PIERRE (Dr VEILLON), SAINT PRIEST EN JAREZ (Dr ZIANE), SAINT QUENTIN (Dr MUSTEL), SAINTES (Dr BONAREK), SARAN (Dr CHAGHOURI), SENS (Dr HAMMADI), STAINS (Dr BOULANGER), STRASBOURG (Dr ZALOSZYC), STRASBOURG (Dr IMHOFF), STRASBOURG (Dr BENCHEIKH), TALANT (Dr MAJBRI), TOULON CEDEX (Dr KNEFATI), TOULOUSE CEDEX (Dr NOGIER), TOURS (Dr GAUTARD), TOURS cedex (Dr GIRAULT-L), TRAPPES (Dr FOURNIER), TROYES (Dr LEVY), VALENCE (Dr BRUCKER), VALENCIENNES (Dr FLEURY), VANDOEUVRE (Dr COUDERT-K), VANNES (Dr MANDART & DURAND), VERDUN CEDEX (Dr GILSON), VESOU (Dr FLOREA), VICHY CEDEX (Dr AGUILERA), VOURLES (Dr HALLONET)

Maroc :

CASABLANCA (Dr SOULAMI), CASABLANCA (Dr RAMDANI), FES (Dr SQALLI HOUSSAINI), RABAT (Dr BENAMAR), RABAT (Dr BAHADI)

Suisse :

GENEVE (Dr MARTIN), LAUSANNE (Dr HALABI)

Tunisie :

MONASTIR (Dr SKHIRI), SFAX (Dr JARRAYA), SOUSSE (Dr ACHOUR), TUNIS (Dr BEN ABDAL), TUNIS (Dr SOUMAYA)

II - HEMODIALYSE A DOMICILE

Belgique :

BRUXELLES (Dr GOFFIN), BRUXELLES HD (Dr NORTIER), CHARLEROI (Dr HO), LIEGE (Dr DUBOIS), MARCHE EN FAMENNE (Dr VAN OVERMEIRE)

France :

ALBI (Dr LANAU), BESANCON (Dr BRESSON-VAUTRIN), BETHUNE (Dr SKALLI), BORDEAUX HDD (Dr POMMERAU), CAEN (Dr FICHEUX), CHAMBERY CEDEX HD (Dr MOREL), CHOLET CEDEX (Dr DJEMA), COLOMIERS (Dr PILLET), DRAGUIGNAN (Dr BOUVIER), DUNKERQUE Cedex (Dr AZAR), EVREUX (Dr ALRIFAD), HAGUENAU HD (Dr KRIBS), HYERES (Dr VAN DER PILS), LA ROCHE SUR YON hdd (Dr TARGET), LA ROCHELLE (Dr FRITZ), LE HAVRE (Dr BOISSINOT), LE HAVRE (Dr CLABAULT), LE PETIT QUEVILLY (Dr ANTRI BOUZAR), LYON (Dr SZELAG), LYON (Dr GALLAND), MONTPELLIER CEDEX 5 (Dr RAYNAL), QUIMPER HD (Dr RIFAAT), RENNES (Dr LARUELLE), REZE (Dr TESTA), SAINT LO (Dr ZAGDOUN), VANDOEUVRE (Dr COUDERT-KRIER), VANNES (Dr MANDART & DURAND), VICHY (Dr AGUILERA)

PUBLICATIONS

Publications by RDPLF or associated to RDPLF in 2016

Béchade C, Dejardin O, Bara S, Bouvier V, Guizard A.V, De Mil R, Troussard X, Lobbedez T and Launoy G. Incidence and characteristics of chronic renal replacement therapy in patients with cancer: data from kidney and cancer registries in Basse-Normandie. *J Nephrol*; 2016. *in press*

Benabed A, Béchade C, Ficheux M, Verger C, Lobbedez T. Effet de l'assistance sur le risque de péritonite chez le patient diabétique en dialyse péritonéale : données du Registre de Dialyse Péritonéale de Langue Française. *Néphrologie et Thérapeutique* 2016; 12 (5) :295

Lanot A, Lobbedez T, Béchade C, Verger C, Fabre E, Vernier I. Efficacité de l'antibioprophylaxie à la pose du cathéter de dialyse péritonéale quand l'effet centre est pris en compte. *Etudes des données issues du RDPLF. Néphrologie et Thérapeutique* 2016; 12 (5) :316

Benomar M, Lobbedez T, Ducloux D, Courivaud C : Dialyse péritonéale après échec de transplantation rénale : données issues du Registre de Dialyse Péritonéale de Langue Française. *Néphrologie et Thérapeutique* 2016; 12 (5) :259

Guillouët S, Veniez G, Verger C, Bechade C, Ficheux M, Uteza J, Lobbedez T: Estimation of the center effect on early peritoneal dialysis failure : a multilevel modelling approach. *Perit Dial Int* 2016; Apr 4. pii: pdi.2015.00245. [Epub ahead of print].

Benabed A, Bechade C, Ficheux M, Verger C, Lobbedez T: Effect of assistance on peritonitis risk in diabetic patients treated by peritoneal dialysis: report from the French Language Peritoneal Dialysis Registry. *Nephrol Dial Transplant* 2016; 31:656-62.



RDPLF

REGISTRE DE DIALYSE PERITONEALE DE LANGUE FRANCAISE

Duquennoy S, Béchade C, Verger C, Ficheux M, Ryckelynck JP, Lobbedez T: Is Peritonitis Risk Increased in Elderly Patients on Peritoneal Dialysis? Report from the French Language Peritoneal Dialysis Registry (RDPLF). *Perit Dial Int* 2016; 36:291-6.

Publications by RDPLF or associated to RDPLF in 2014

Béchade C, Guittet L, Evans D, Verger C, Ryckelynck JP, Lobbedez T. Early failure in patients starting peritoneal dialysis : a competitive risks approach. *Nephrol Dial Transplant* 2014; 29: 2127-39.

Ficheux M

Atelier Dialyse : Le registre de dialyse à domicile. Présentation orale à la 16e réunion commune SN-SFD - Saint Etienne 2014.

Vrtovsnik F : Insuffisance cardiaque et dialyse péritonéale : le module Coeur du RDPLF. Présentation orale à la 16e réunion commune SN-SFD - Saint Etienne 2014

Duquennoy S. Concours des Internes : Le risque d'infection péritonéale est-il plus élevé chez les sujets de plus de 75 ans traités par dialyse péritonéale ? Données du RDPLF. Présentation orale à la 16e réunion commune SN-SFD - Saint Etienne 2014.

Publications by RDPLF or associated to RDPLF in 2013

Evans D, Lobbedez T, Verger C, Flahault A. Would increasing centre volume improve patient outcomes in peritoneal dialysis ? *BMJ Open* 2013; 3: e003092 doi:10.1136.

Lobbedez T, Verger C, Ryckelynck JP, Fabre E, Evans D. Outcome of the sub-optimal dialysis starter on peritoneal dialysis. Report from the French Language Peritoneal Dialysis Registry (RDPLF). *Nephrol Dial Transplant* 2013; 28: 1278-83.

Boissinot L, Isabelle Landru I, Eric Cardineau E, Elie Zagdoun E, JP Ryckelynck, T Lobbedez. Is transition between peritoneal dialysis and hemodialysis really a gradual process? *Perit Dial Int* 2013; 33: 391-7.

Marroc M. La dialyse péritonéale dans les départements et pays d'outre-mer en comparaison à la métropole : patients, modalités de prise en charge et survie. Thèse Doctorat en Médecine. UFR des Sciences Médicales. Université Bordeaux 2, 16 décembre 2013

Evans D. Estimating the effect of interventions in public health from observational data

Thèse université Pierre et Marie Curie / Ecole des Hautes Etudes en Santé Publique, Décembre 2013

Publications by RDPLF or associated to RDPLF in 2012

Recommandations de la Société Internationale de Dialyse Péritonéale concernant les Infections en Dialyse Péritonéale: mise à jour 2010. Traduction Française. <http://www.pdiconnect.com/content/30/4/393/suppl/DC3> <http://www.rdplf.org/recommandations.html>



RDPLF REGISTRE DE DIALYSE PERITONEALE DE LANGUE FRANCAISE

Evans D, Chaix B, Lobbedez T, Verger C, Flahault A. Combining directed acyclic graphs and the change-in-estimate procedure as a novel approach to adjustment-variable selection in epidemiology. *BMC Med Res Methodol.* 2012;12: 156.

Lobbedez T, Verger C, Ryckelynck JP, Fabre E, Evans D. Is Assisted Peritoneal Dialysis Associated with Technique Survival When Competing Events Are Considered ? *Clin J Am Soc Nephrol.* 2012; 7: 612-8.

Publications by RDPLF or associated to RDPLF in 2011

Vernier-Fabre I , Fabre E, Verger C.

Y a t'il une période idéale pour extérioriser les cathéters de dialyse péritonéale enfouis ?

Présentation orale à 13^e Réunion commune Société Française de Dialyse et Société de Néphrologie, Bordeaux, 4-5.10.2011 *Néphrologie et Thérapeutique* 2011; 7: 264

Flash conference available on : http://www.socnephrologie.org/media/flash/2011_bordeaux/20110071/index.htm

The year 2011 has been devoted to the preparation of the XIth Symposium held in Gouvieux and the submitted abstracts of which can be read at: <http://www.rdplf.org/bdpsom/bdp/BDPSympo2011.pdf>

Publications by RDPLF or associated to RDPLF in 2010

Lobbedez T, Touam M, Evans DW, Ryckelynck JP, Knebelman B, Verger C. Peritoneal dialysis in polycystic kidney disease patients. Report from the French speaking peritoneal dialysis registry (RDPLF). *Nephrol Dial Transplant.* 2010; 26: 2332-9.

Evans D, Ryckelynck JP, Fabre E, Verger C. Peritonitis-free survival in peritoneal dialysis: an update taking competing risks into account. *Nephrol Dial Transplant.* 2010; 25: 2315-22.

Castrale C; Evans D; Verger C; Fabre E; Aguilera D; Ryckelynck JP, Lobbedez T. Peritoneal dialysis in elderly patients: report from the French speaking Peritoneal Dialysis Registry (RDPLF). *Nephrol Dial Transplant.* 2010; 25: 255-62.

Broughton A, Verger C, Goffin E. Pets-related Peritonitis in Peritoneal Dialysis: Companion Animals or Trojan Horses? *Seminars in Dialysis.* 2010; 23: 306-16.

Oral presentations at the ERA-EDTA Meeting, 2010, Munich.

Beuscart JB, Pagniez D, Frimat L, Evans D, Fabre E, Lessore de Ste Foy C, Boulanger E, Verger C, Duhamel A. Selection Bias due to renal transplantation in peritoneal dialysis survival analysis.

Couchoud C, Verger C, Rutkowski B, Opatrna S, Agnello V, Ots M, Stojceva O, Korejwo G, Lopot L, Kooman J, Jaeger K. Peritoneal dialysis dose in Europe: assessment of practice patterns.

Publications by RDPLF or associated to RDPLF in 2009

Oral presentations at the 9th EuRoPD Meeting, 9th - 12th October 2009, Strasbourg :



RDPLF REGISTRE DE DIALYSE PERITONEALE DE LANGUE FRANCAISE

- Different strategies to implement assisted care and different levels of assisted care : from the experience of RDPLF
- Muscle mass in PD Patients : data from RDPLF

Oral presentations at the 11th joint meeting of the Société de Néphrologie and Société Francophone de Dialyse. Présentations orales à la 11ème réunion commune Société de Néphrologie et Société Francophone de Dialyse - Toulouse 2009 :

Verger C. Le Registre de Dialyse Péritonéale de Langue Française : 20 ans déjà!

lien audio visuel (link) : <http://www.rein-eform.org/data/FlashConfs/2009/225/Media/index.htm>

Castrale C. Dialyse péritonéale chez les sujets âgés. Données du Registre de Dialyse Péritonéale de Langue Française (RDPLF).

lien audio visuel (link) : <http://www.rein-eform.org/data/FlashConfs/2009/162/Media/index.htm>

Besselièvre T. Dialyse péritonéale et maladie des embols de cristaux de cholestérol. Données du RDPLF (Caen).

lien audio visuel (link) : <http://www.rein-eform.org/data/FlashConfs/2009/163/Media/index.htm>

Publications by RDPLF or associated to RDPLF in 2008

Vernier-Fabre I, Fabre E, Verger C

Le module « cathéters et infection d'émergence » du Registre de Dialyse Péritonéale de Langue Française : un outil d'auto-évaluation dans une démarche qualité.

10e réunion commune SN/SFD -2008- Marrakech

Publications by RDPLF or associated to RDPLF in 2008

Verger C, Evans D, Fabre E, Lobbedez T, Ryckelynck JP.

Variations des délais d'inscription des patients de France métropolitaine sur liste d'attente de greffe

Société de Néphrologie, Marrakech 2008.

Publications by RDPLF or associated to RDPLF in 2007

Couchoud C, Duman M, Frimat L, Ryckelynck JP, Verger C. RDPLF et Rein, deux registres complémentaires: comparaison des données recueillies. RDPLF and Rein. Nephrol Ther 2007; 3: 27-32

Lobbedez T, Lecouf A, Ficheux M, Henri P, Hurault de Ligny B, Ryckelynck JP. Le retour en dialyse après échec de transplantation rénale. Nephrol Ther. 2007; 3: S238-41.

Verger C, Duman M, Durand PY, Veniez G, Fabre E, Ryckelynck JP. Influence of autonomy and type of home assistance on the prevention of peritonitis in assisted automated peritoneal dialysis patients. An analysis of data from the French Language Peritoneal Dialysis Registry. Nephrol Dial Transplant. 2007; 22:1218-23.

Publications by RDPLF or associated to RDPLF in 2006